

FRONT ELEVATION.

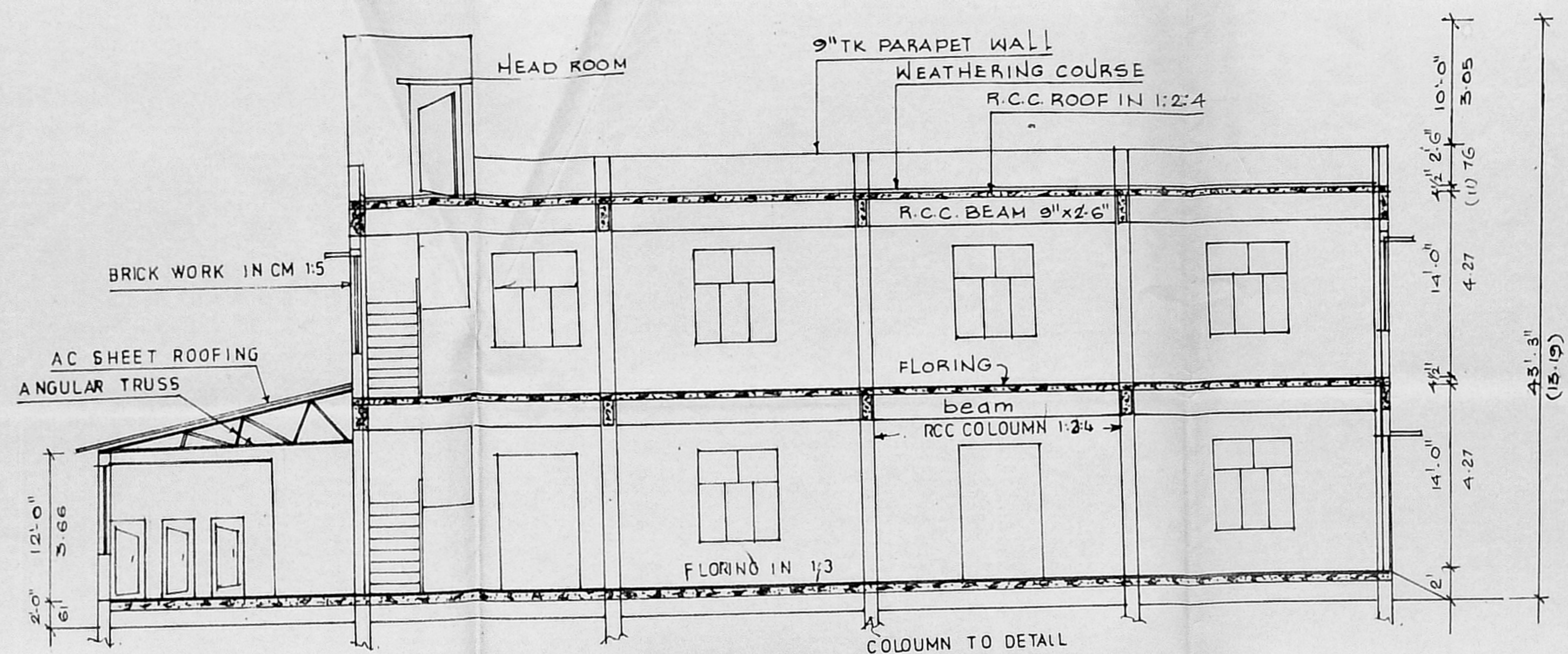

SECTION ON "A B"

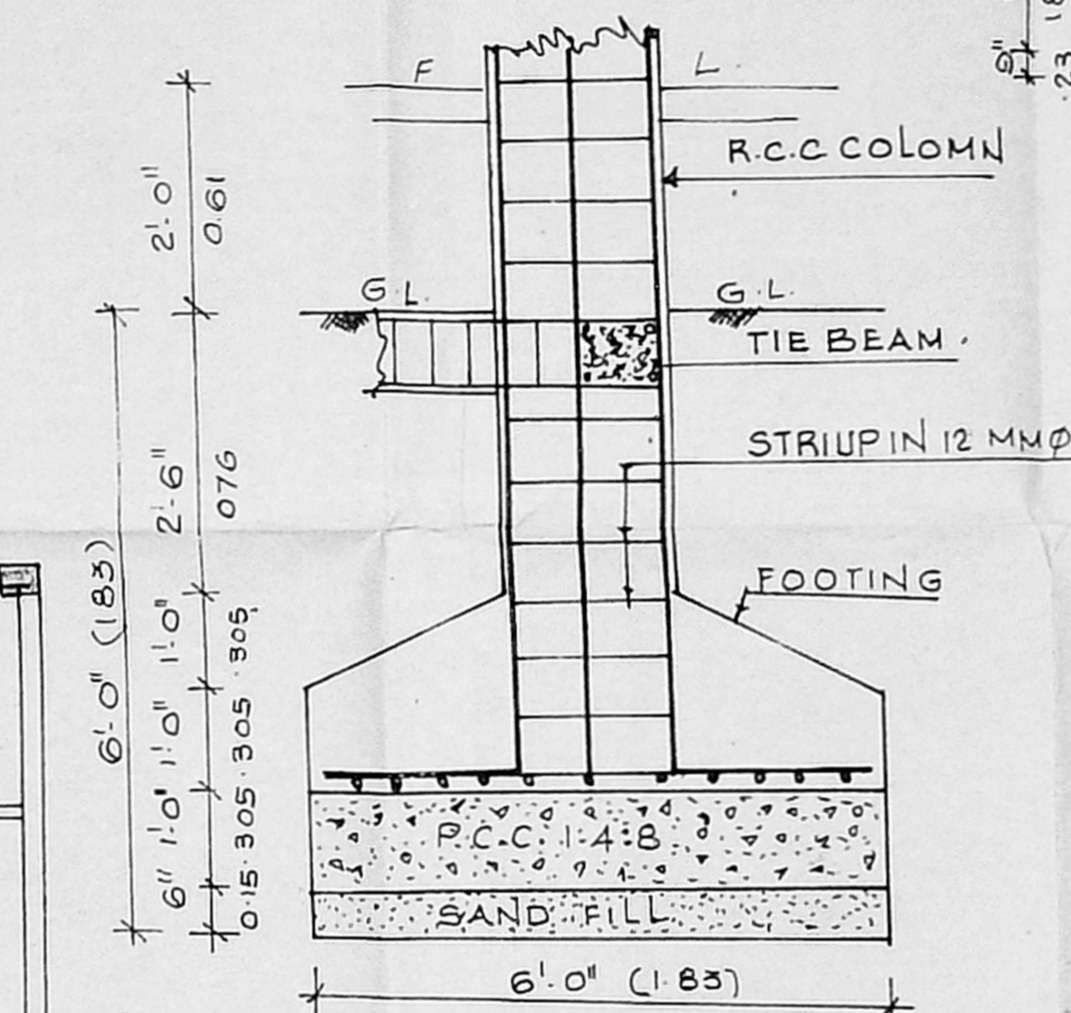
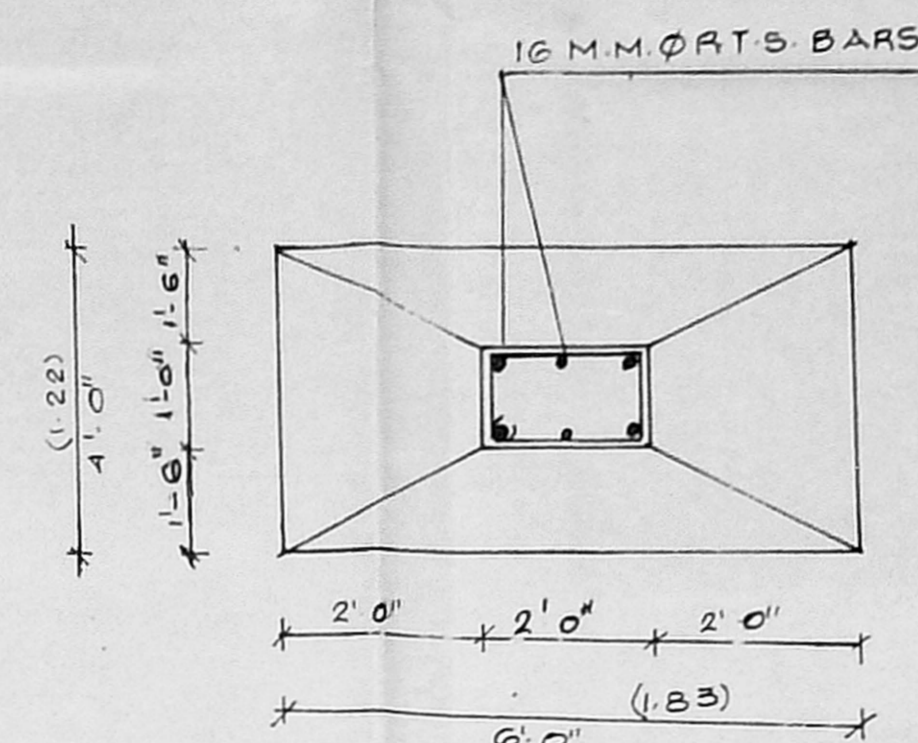

FOUNDATION DETAIL

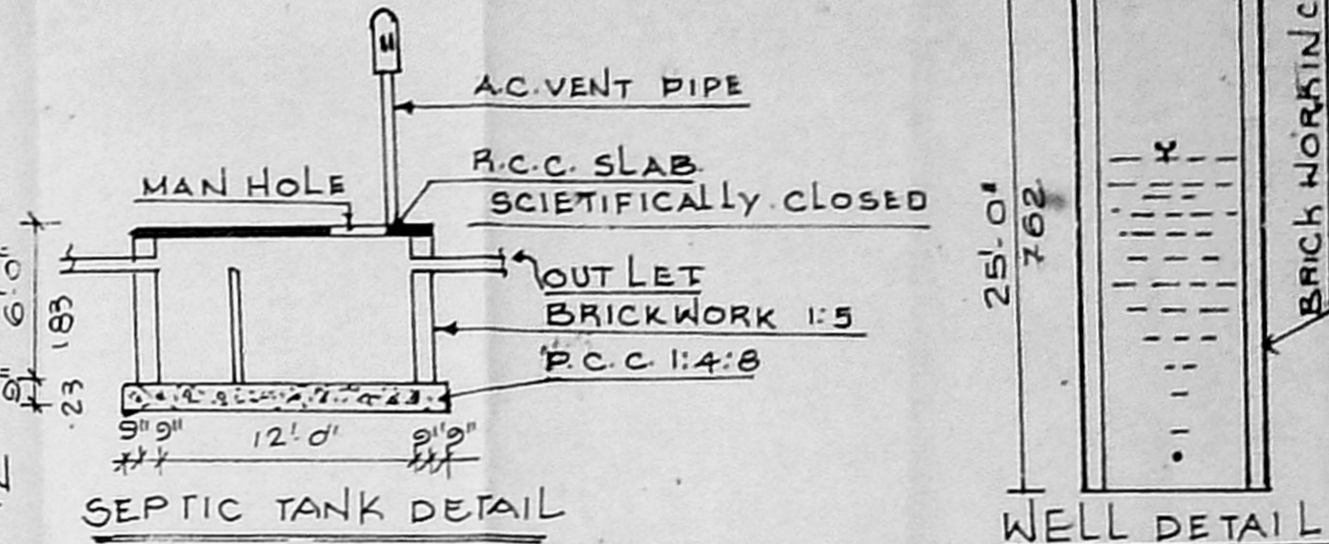

SEPTIC TANK DETAIL

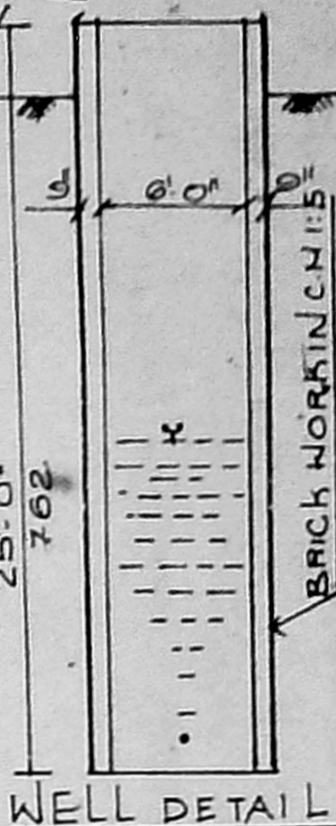

WELL DETAIL

PLAN SHOWING THE PROPOSED CONSTRUCTION OF LEATHER GOODS MAKING AND INSTALATION OF 12 HP IN S.No:195/12B, ASPER PATTANo: 1310 AT 100 PAMMAL VILLAGE, SAIDAPET TALUK, CHENGLEPUT-M.G.R- DISTRICT, SCALE: 1"=8'-0" (1:100)

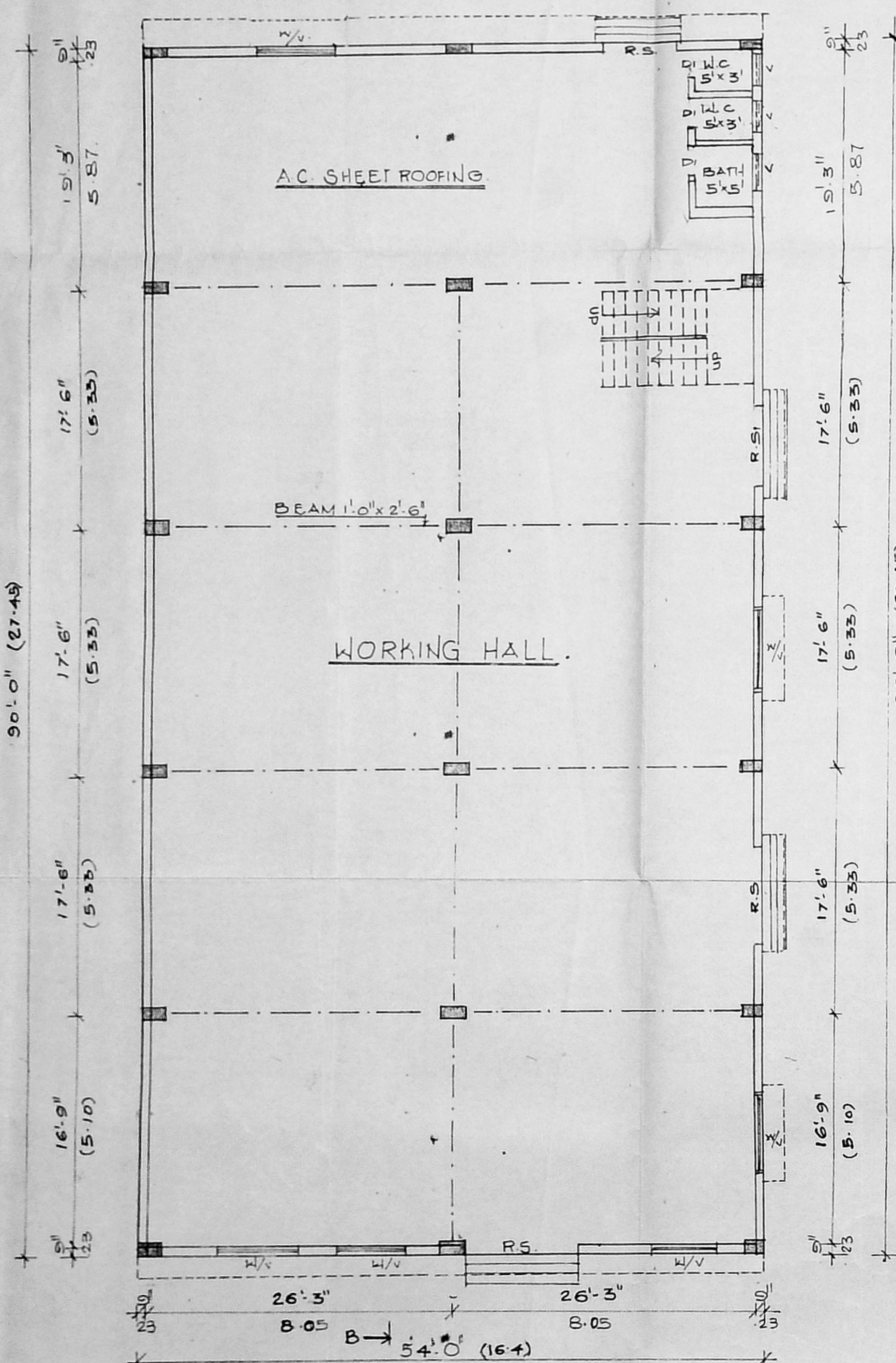

GROUND FLOOR PLAN.

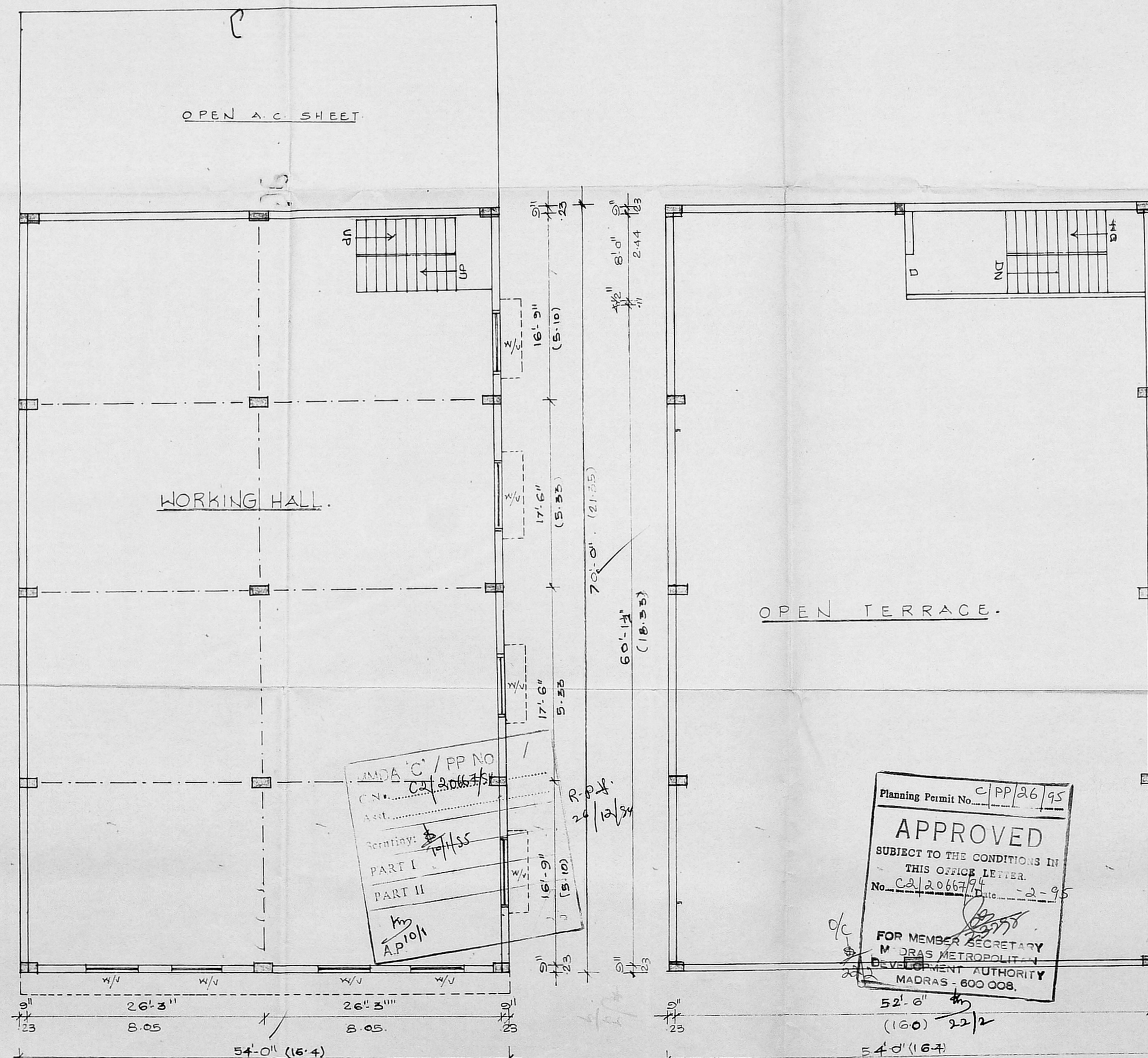

FIRST FLOOR PLAN.

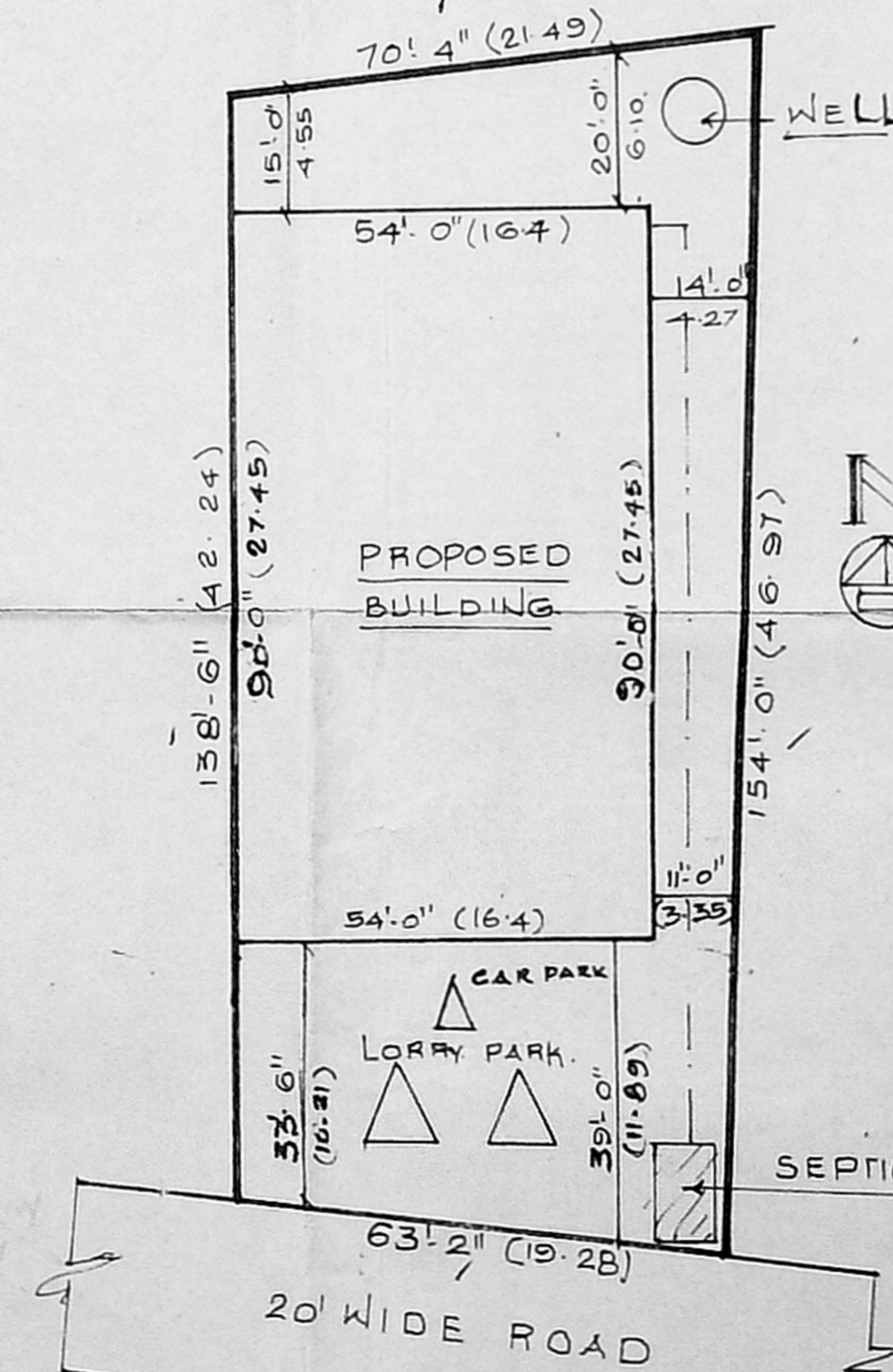

SITE PLAN SCALE: 1"=24'-0" (1:300)

AMDA 'C' / PP NO. 26/12/95
 Part I
 Part II
 M. AP. 101

Planning Permit No. C/PP/26/95
APPROVED
 SUBJECT TO THE CONDITIONS IN THIS OFFICE LETTER.
 No. CA/20667/95-2-95
 FOR MEMBER SECRETARY
 MADRAS METROPOLITAN DEVELOPMENT AUTHORITY
 MADRAS-600 008.

JOINERY DETAILS.	SQ. FT.	SQ. MT.
R.S-ROOLING SHUTTER	12'-0" x 10'-0"	(366 x 305)
R.S-ROOLING SHUTTER	6'-0" x 10'-0"	(183 x 305)
D - DOOR	4'-0" x 7'-0"	(122 x 213)
D- DOOR	3'-0" x 6'-0"	(91 x 183)
W/V-WINDOW	6'-0" x 7'-0"	(183 x 213)
V - VENTILATOR	3'-0" x 2'-0"	(91 x 61)

AREA	SQFT	SQMT	COLOUR INDEX:
PLOT	977284	303	PROPOSED
GROUND FLOOR	4860	452	BOUNDARY
FIRST FLOOR	3780	352	ROAD
TOTAL AREA	8640	804	

- P.V. Srinivasan (P.V. SRINIVASAN)
 - K. Srinivasan (S. RAMANUJAM)
 - S. Ramakrishna (S. RAMAKRISHNA)
 - S. Pothiraj (S. POTHIRAJ)
 - S. Ramakrishna (S. RAMAKRISHNA)
 - S. Narantharajulu (S. NARANATHARAJULU)
- (OWNERS)

R. JAYAVELU,
 LICENSED SURVEYOR.
 11, T. Nagar, Tambaram, Chennai-600 042
 IYAM ENTERPRISES
 NO. 2, TANNAY STREET,
 PALLAVARAM, MADRAS-600 842
 L. SURVEYOR.